

RESIDENCIAL GRAN CANAL V/VI
FASE A-B

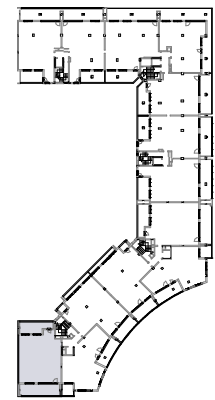

EMPLAZAMIENTO



N
V11

DATOS DE VIVIENDA

| | |
|----------|---------|
| ESCALERA | 1 |
| VIVIENDA | PA |
| PLANTA | 2º a 7º |
| ESCALA: | 1:50 |

SUPERFICIES DE VIVIENDA

| Esc1_PA | |
|------------------|-----------------------|
| 01.Salón-Comedor | 24.25 m ² |
| 02.Cocina | 10.25 m ² |
| 03.Habit.1 | 15.05 m ² |
| 04.Habit.2 | 10.00 m ² |
| 05.Habit.3 | 10.30 m ² |
| 06.Dist.1 | 4.30 m ² |
| 07.Dist.2 | 5.75 m ² |
| 08.Baño | 4.00 m ² |
| 09.Aseo | 3.80 m ² |
| 10.Terraza1 | 14.25 m ² |
| 11.Terraza2 | 20.25 m ² |
| | 122.20 m ² |

- Salida a terraza
- P Puerta
- PC Puerta corredera
- P+F Puerta practicable+fijo
- V Ventana practicable
- V+F Ventana practicable+fijo

